

Engineers, Architects and Surveyors
P.O. BOX 487
7 RIDGEWAY COURT
ELKHORN, WISCONSIN 53121

RECEIVED
JUN 27 1986
J. P.

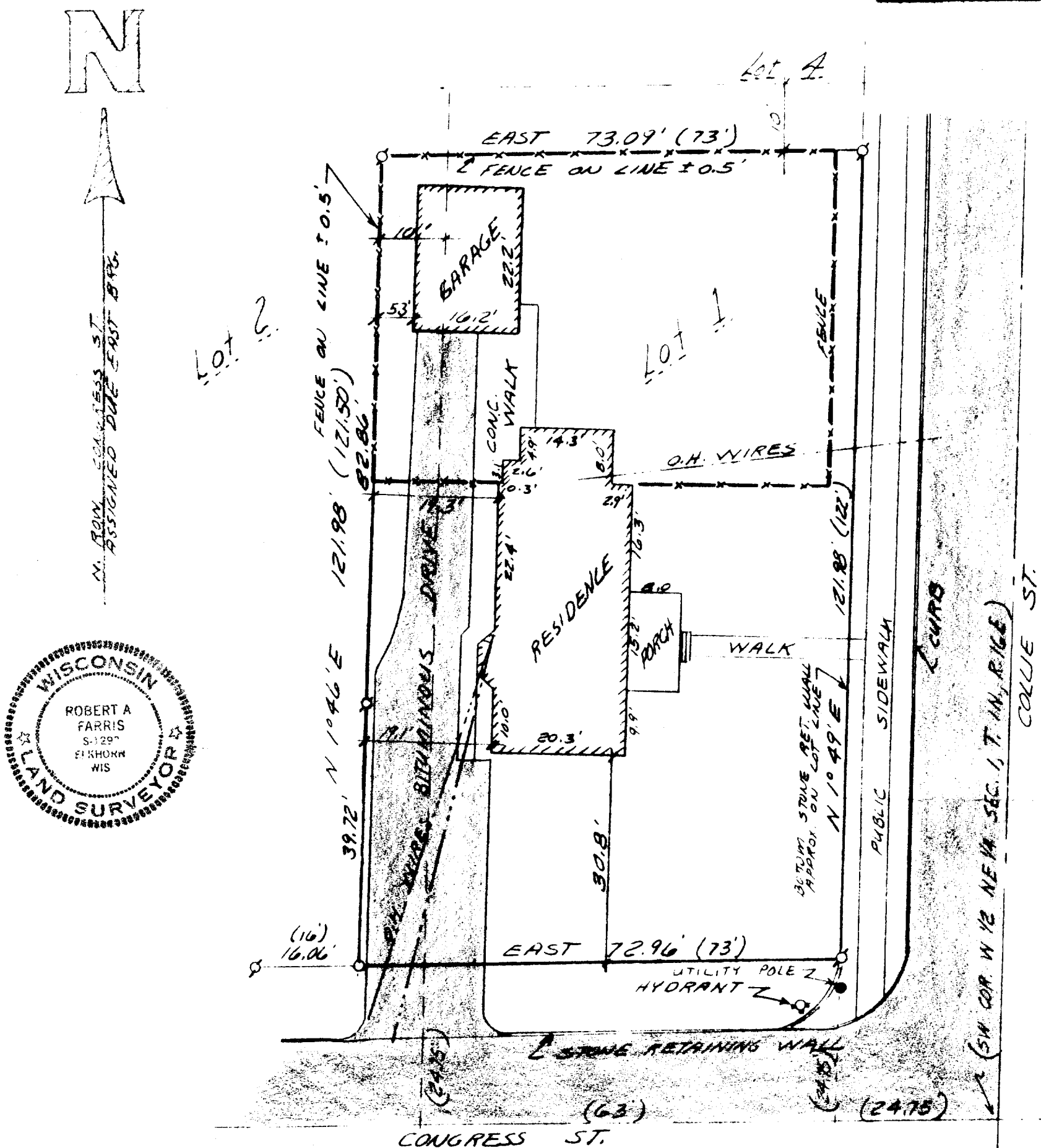

WORK ORDERED BY: COLDWELL BANKER FOR SHAWN CALLAHAN & KATHRYN FLORENCE

Ø = Iron Pipe Survey Stake Found
 O = Iron Pipe Survey Stake Set
 (xxx) = Record Dimension

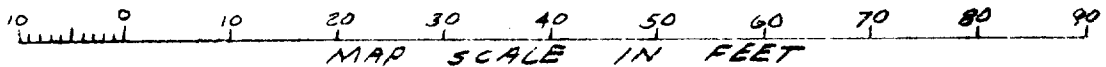

I hereby certify that the above described property has been surveyed under my direction and that the above map is a true representation thereof and shows the size and location of the property, its exterior boundaries, the location of all visible structures and dimensions of all principal buildings thereon, boundary fences, apparent easements, roadways and visible encroachments, if any.

This survey is made for the use of the present owners of the property, and also for those who purchase, mortgage, or guarantee the title thereto within one (1) year from the date hereof.

Robert A. Farris
Robert A. Farris, R.L.S.

Dated this 20th day of June, 1986

PROJECT NO. 1697.086

WMA-00001

11-491✓